

LIGGINGS- en INPLANTINGSPLAN Schaal: 1:1000

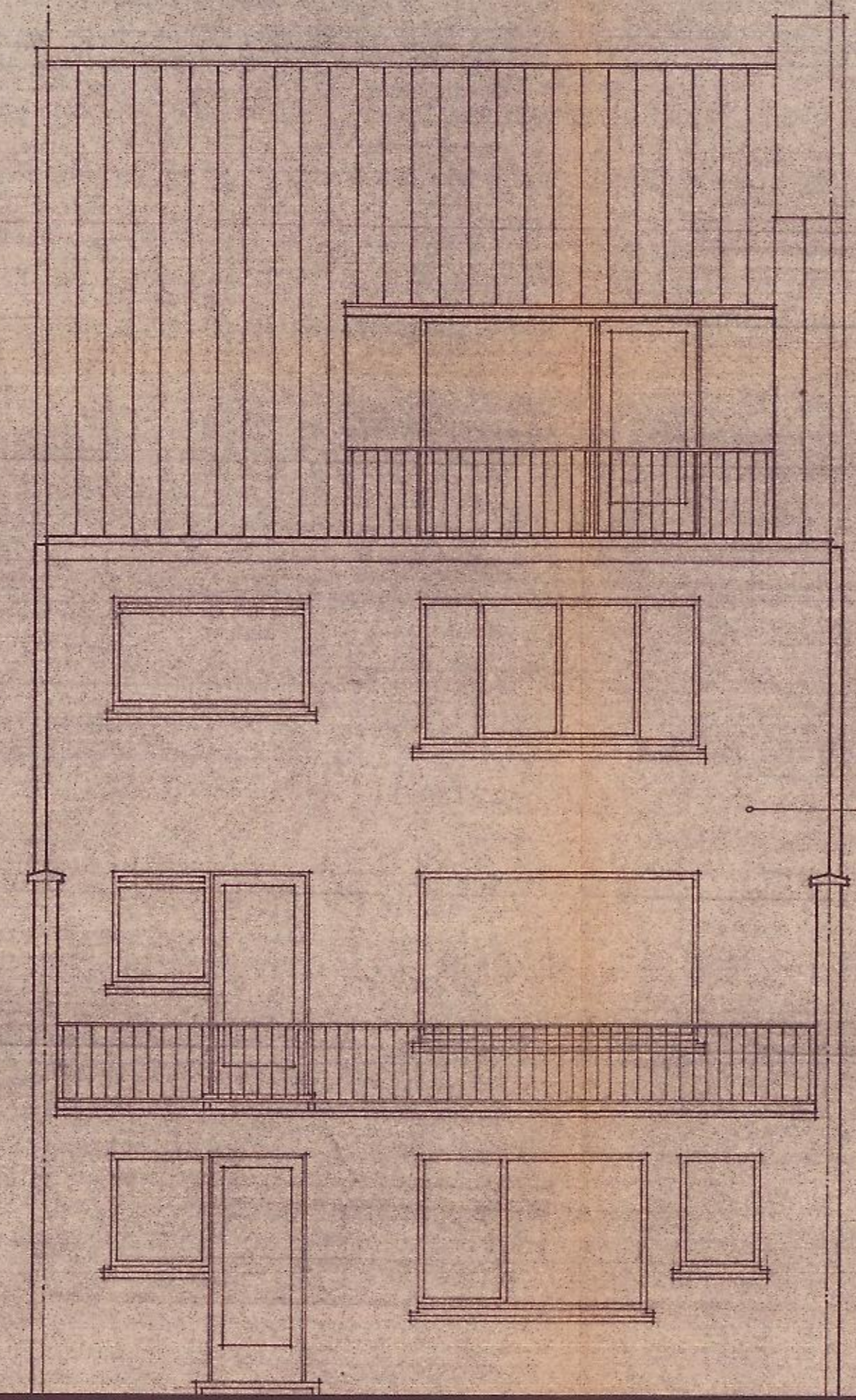

ACHTERGEVEL

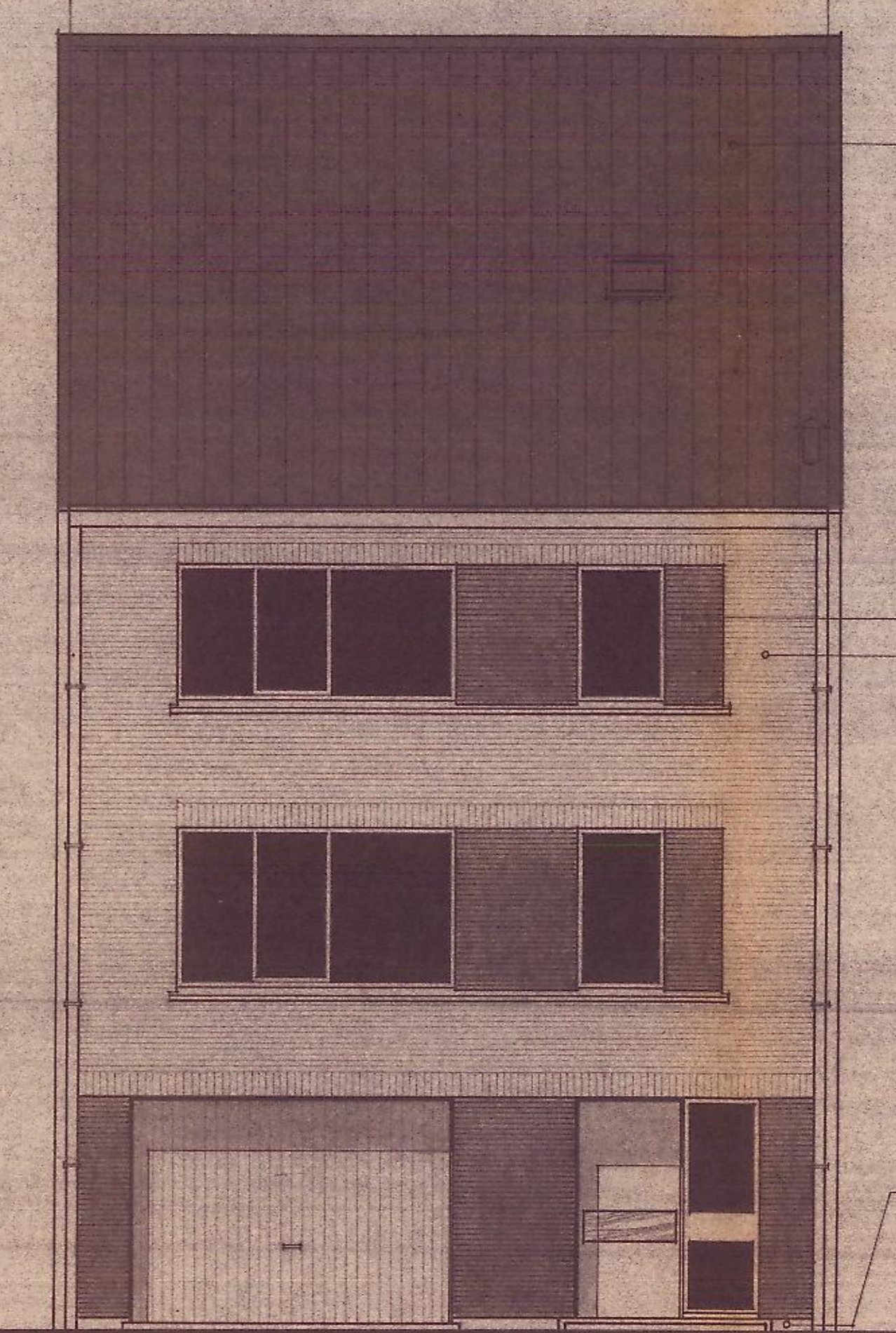

VOERGEVEL

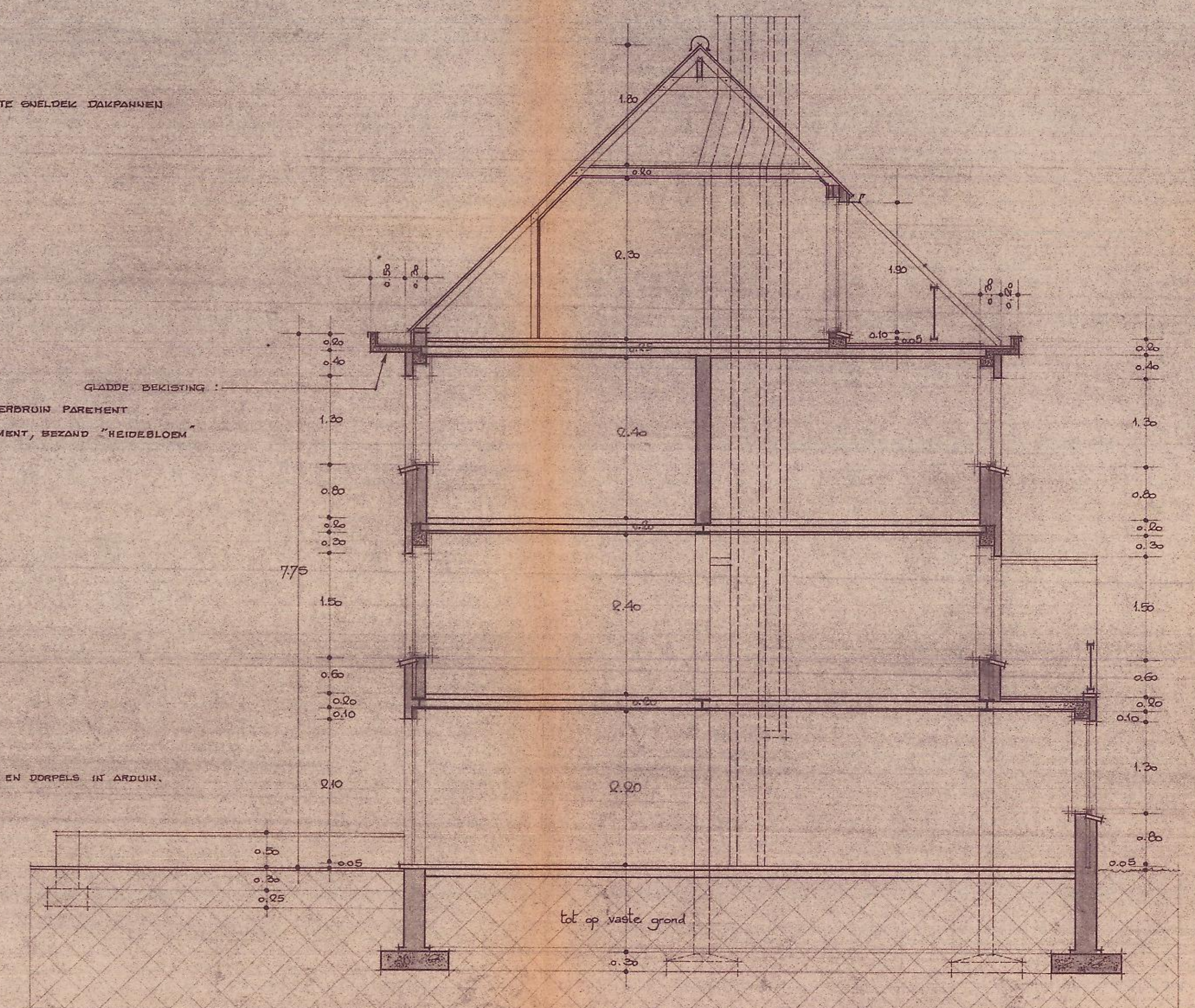

VERTIKALE LANGDOORSNEDE

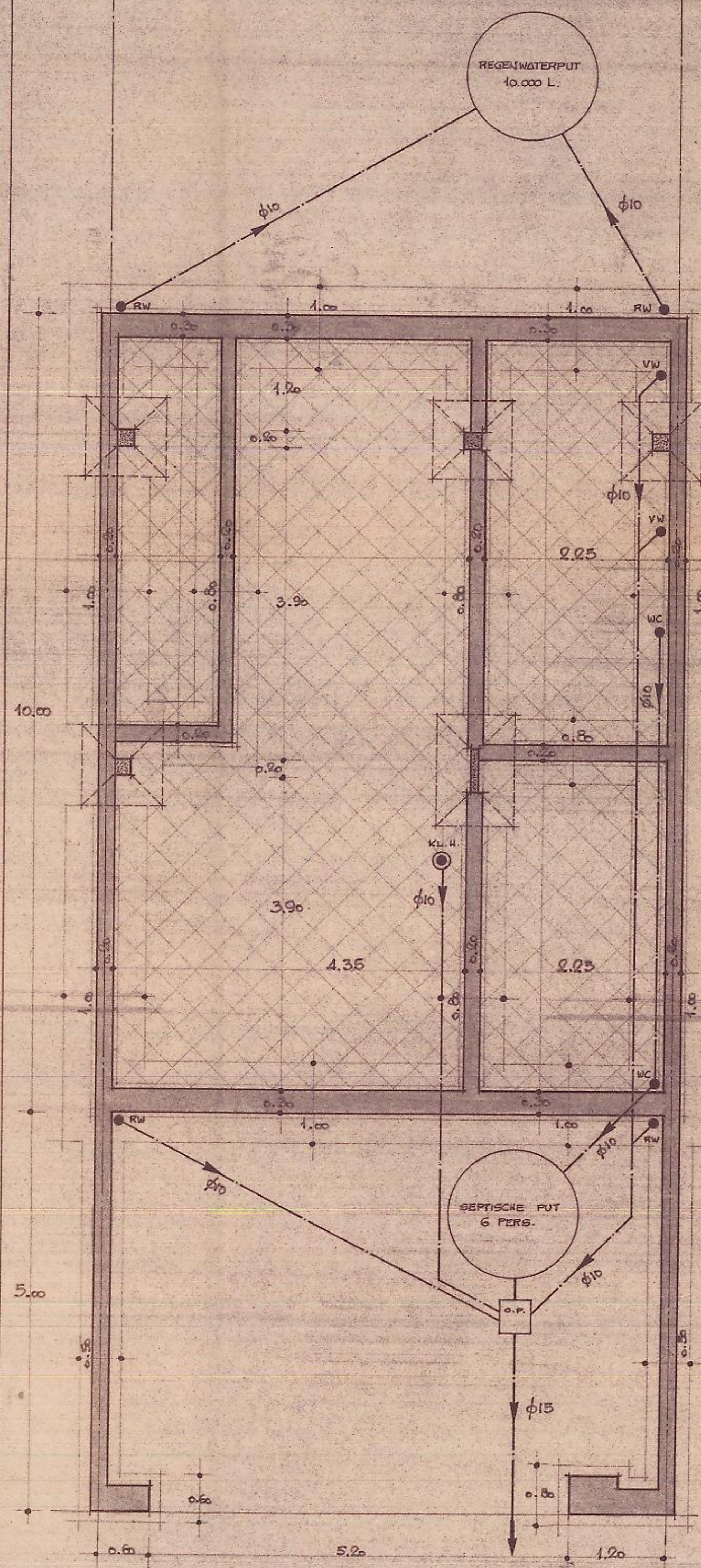

FUNDERINGSPLAN

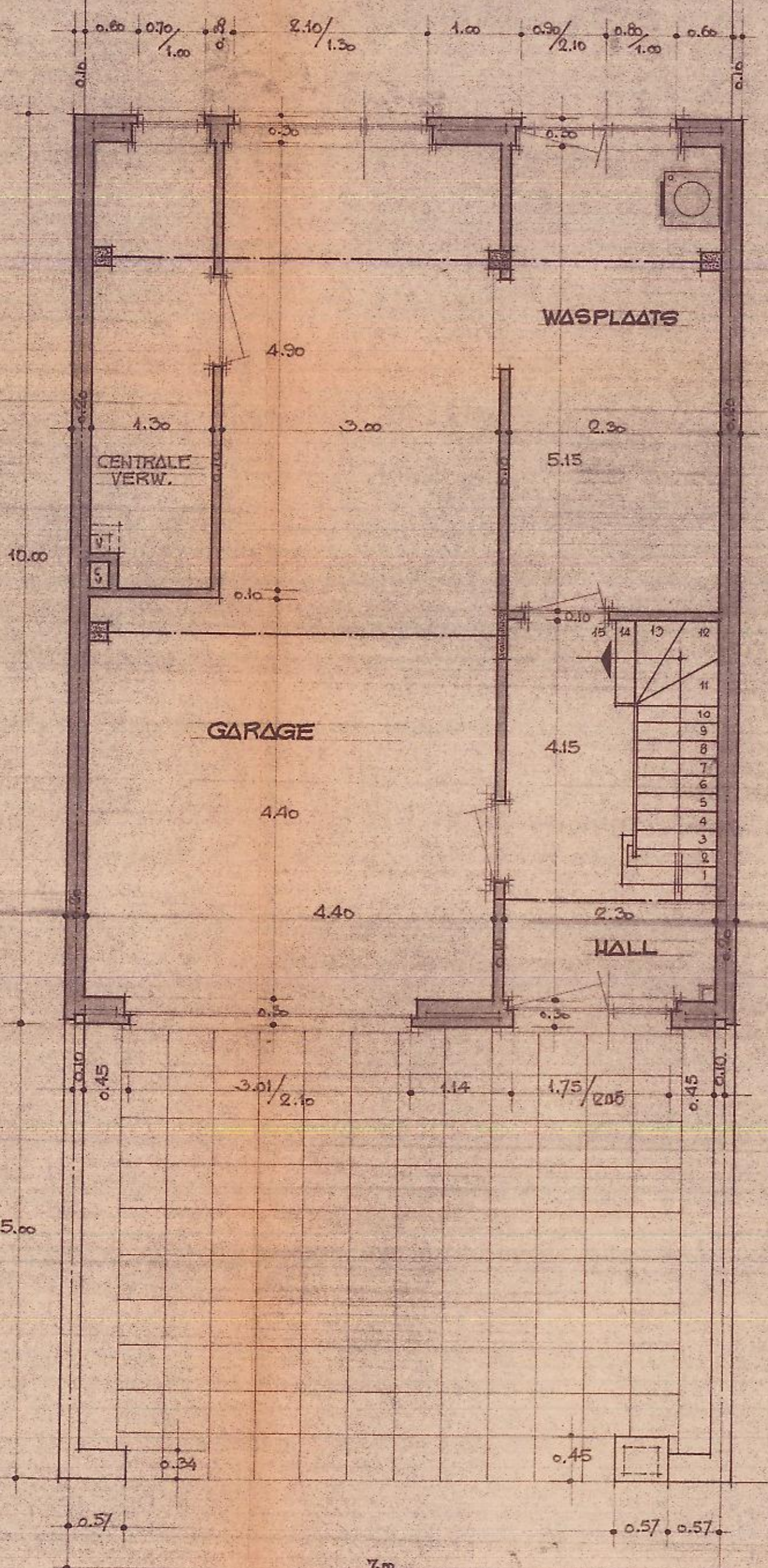

GELJKVLOERS

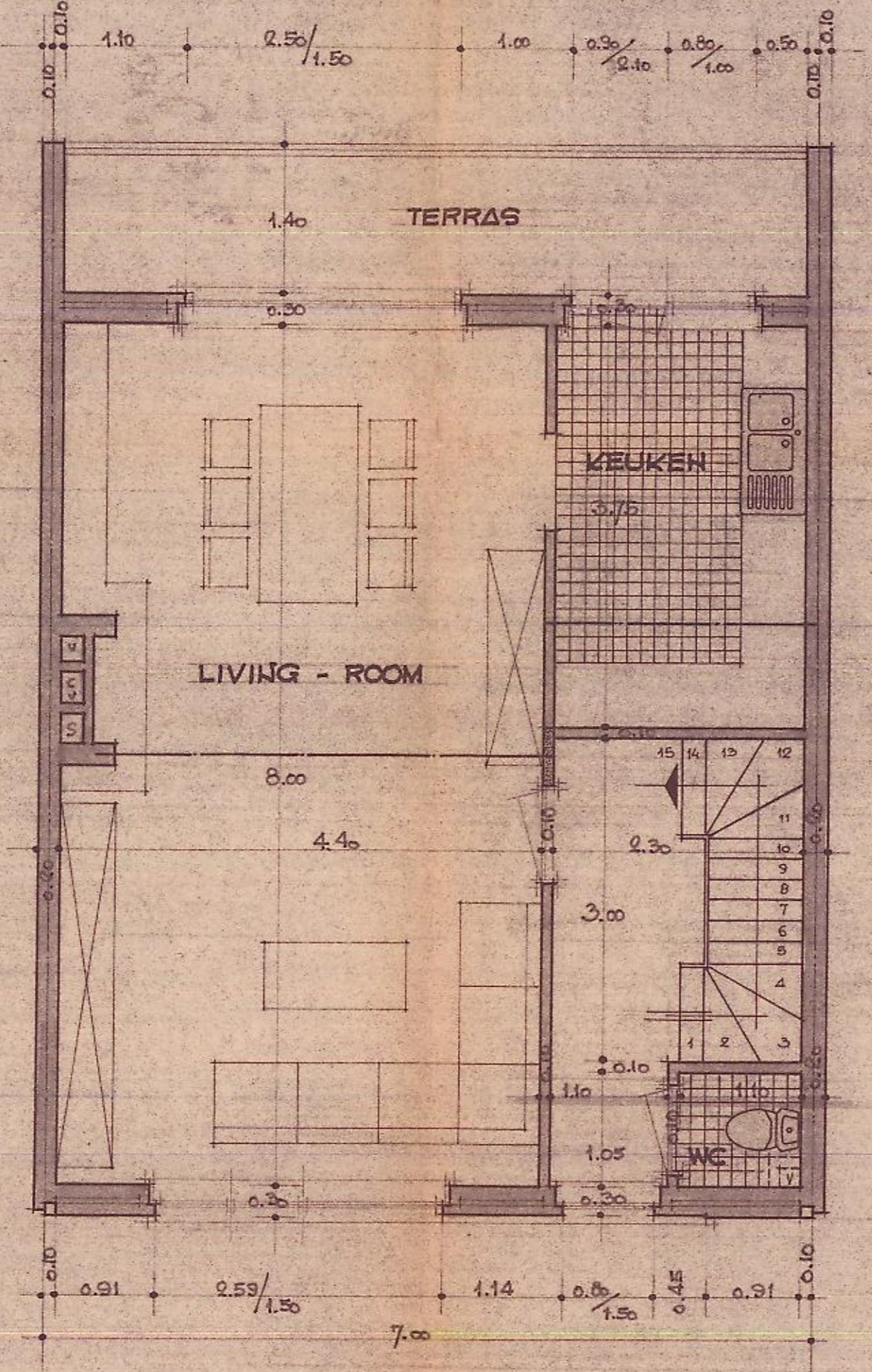

EERSTE VERDIEPING

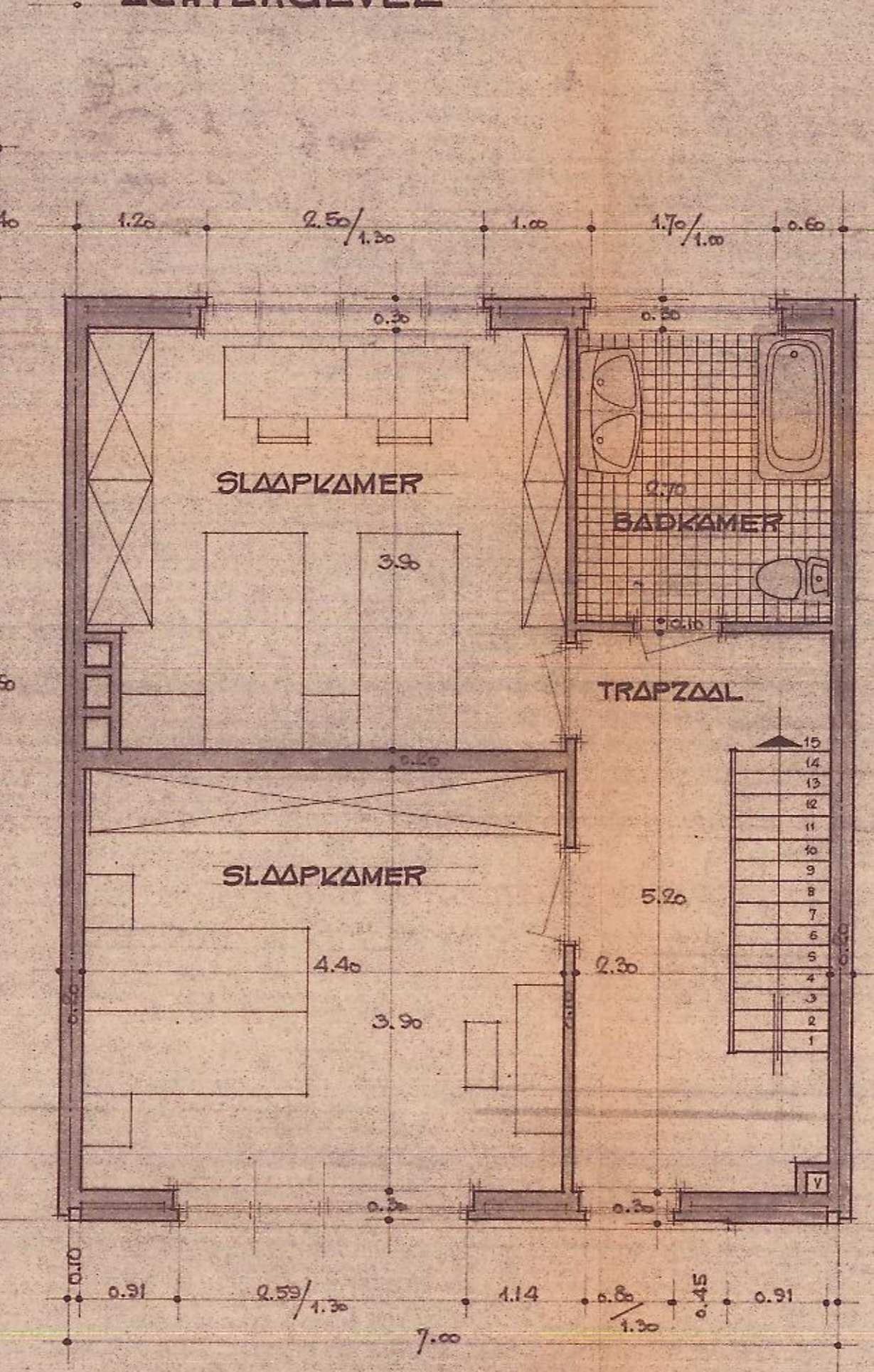

TWEDE VERDIEPING

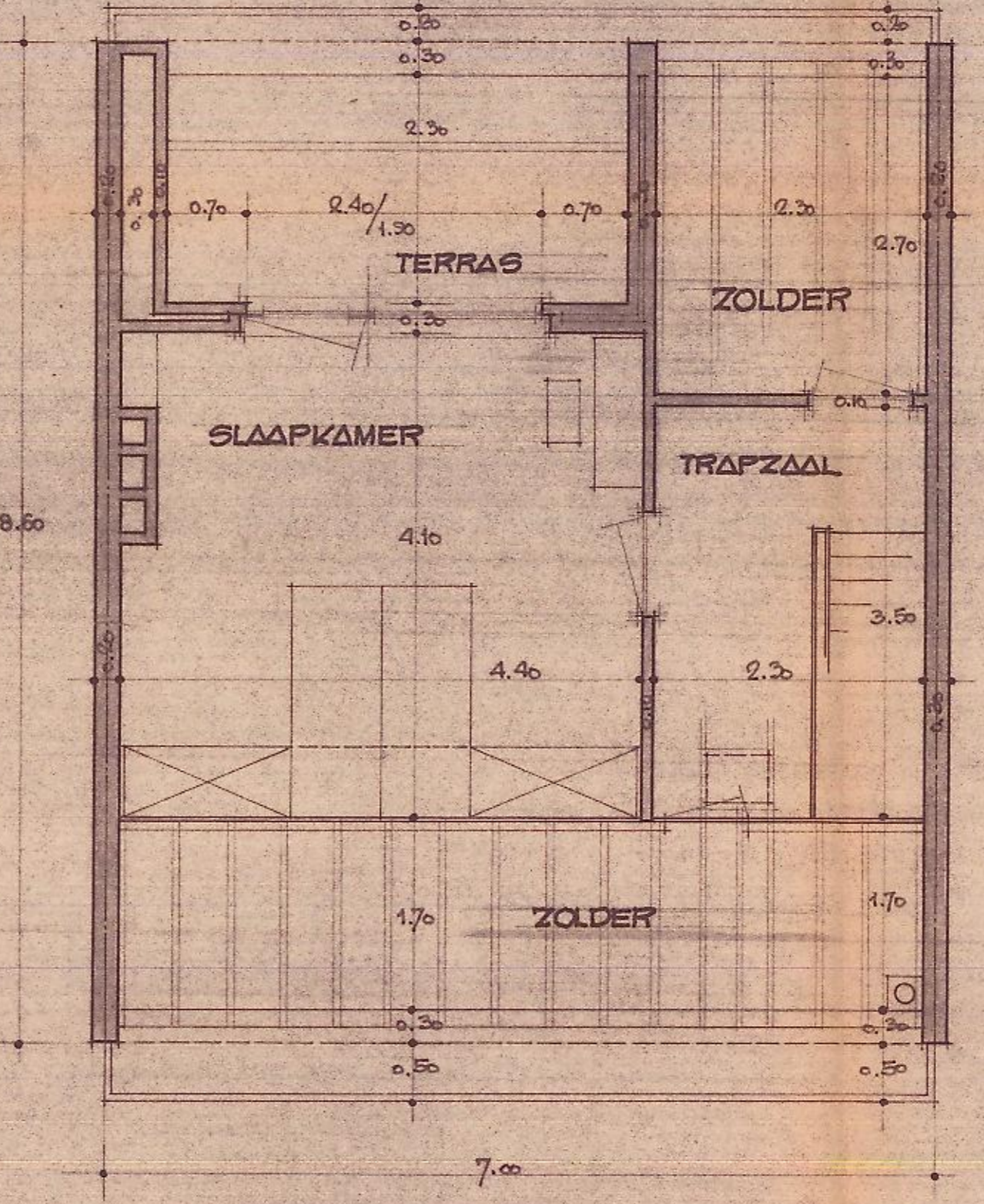

DAKPLAN

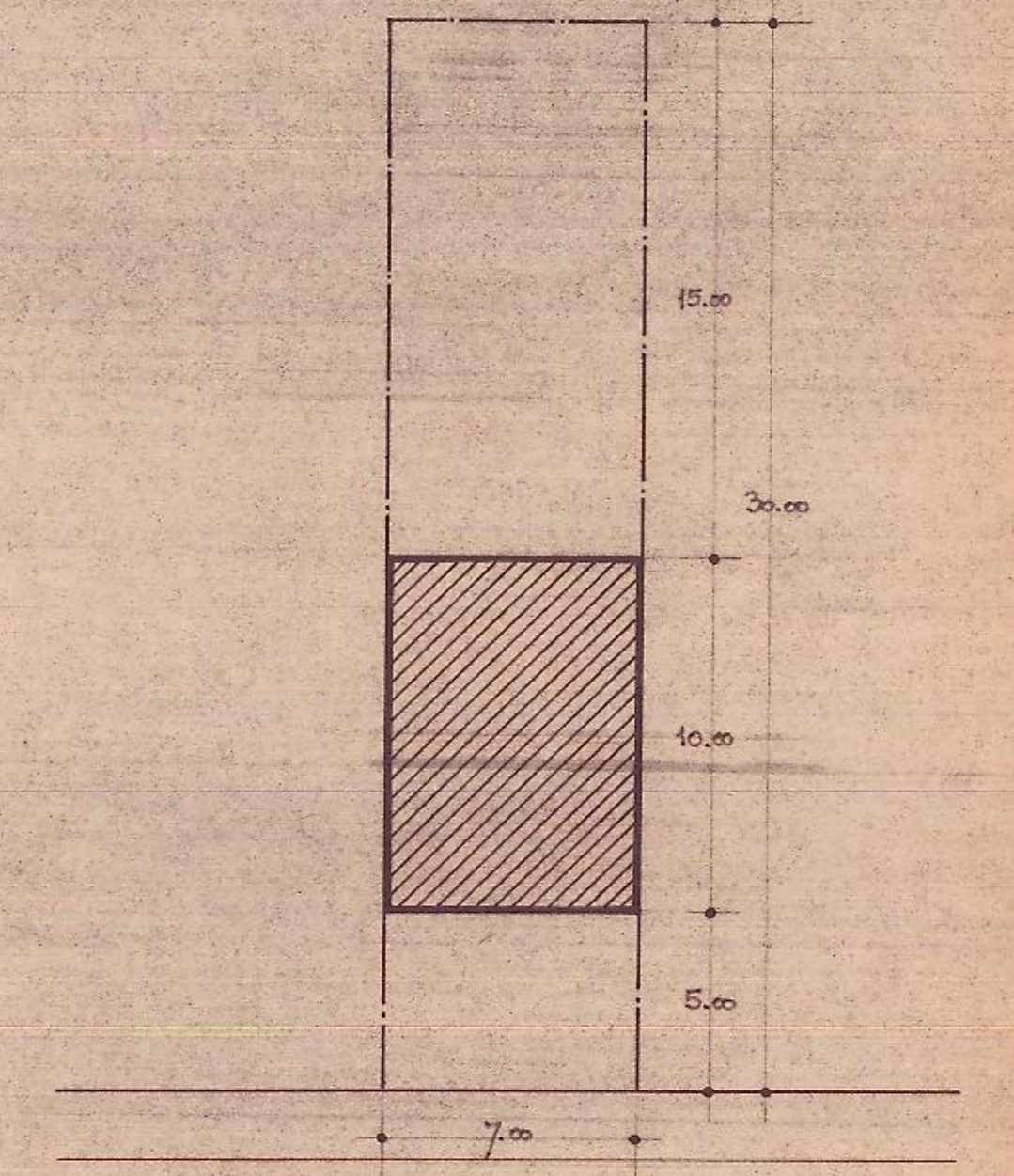

PLAN GROND Schaal: 1/200

GEMEENTE BREDENE	
OPDRACHT	BOUWEN VAN WOONHUIS MET TOEPASSING VAN DE WET VAN 29-5-48
LIGGING	RODE KRUISSTRAAT N° 6 BREDENE SEKTIE "B" - N° 712 x 3 LOT N° 4
BOUWHEER	KETERS RONNY MOLENSTRAAT N° 57 BREDENE
ARCHITECT	J. F. ENEMAN - DRIFTWEG N° 75 BREDENE - ORDE ARCH. W. VL.

Gezien voor gelijkvormige uitvoering:
 De Aannemer: _____ De Architect: _____ De Bouwheer: _____