

INPLANTINGSPLAN

NIEUWE TOESTAND

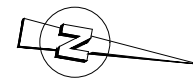

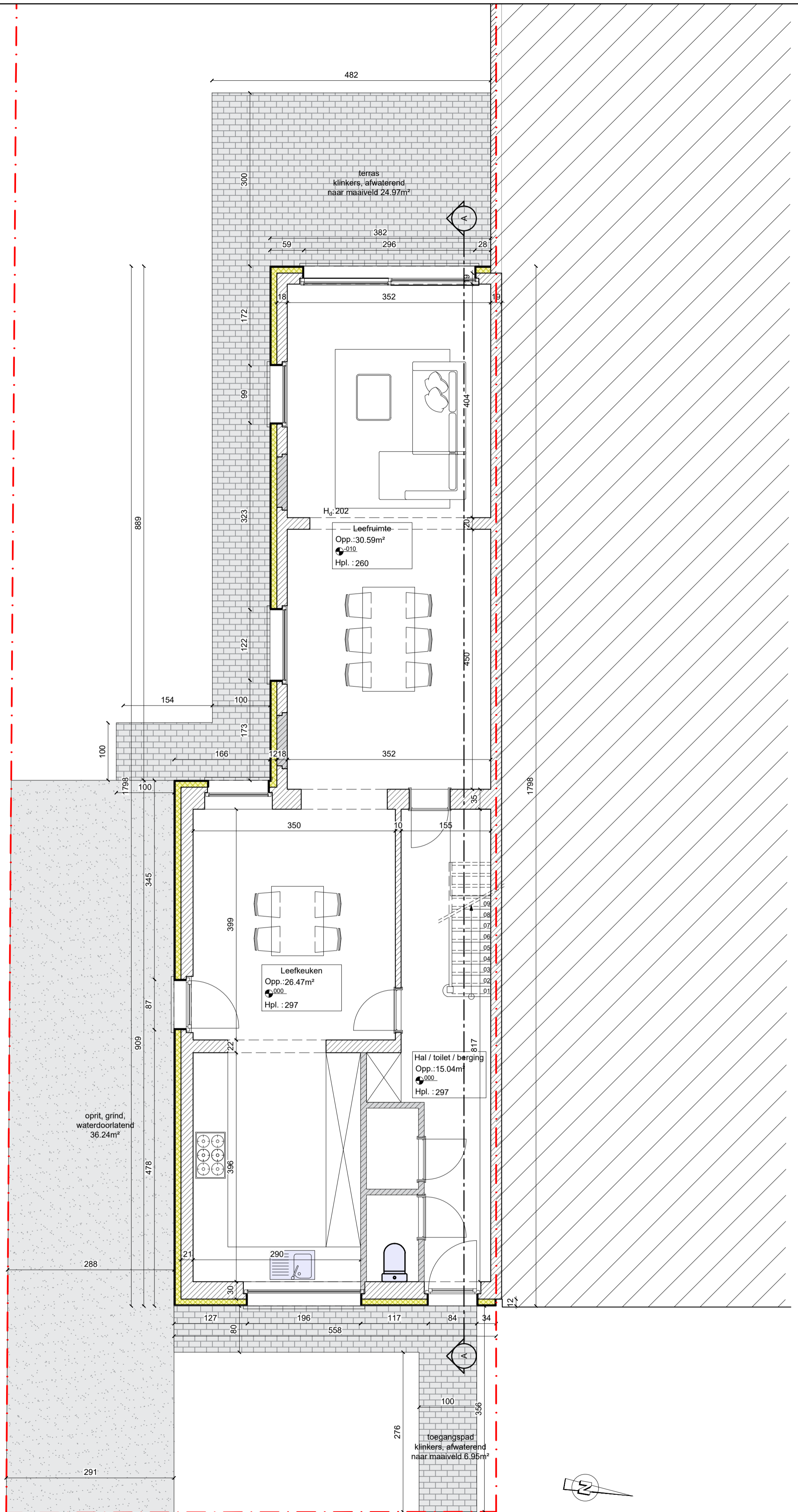

GRONDPLAN NIEUWE TOESTAND

0 1m 2m 3m 4m 5m 10m
MAATLINEN ZIJN IN CM UITGEDRUKT
SCHAAL 1/50

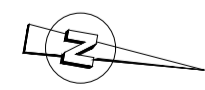
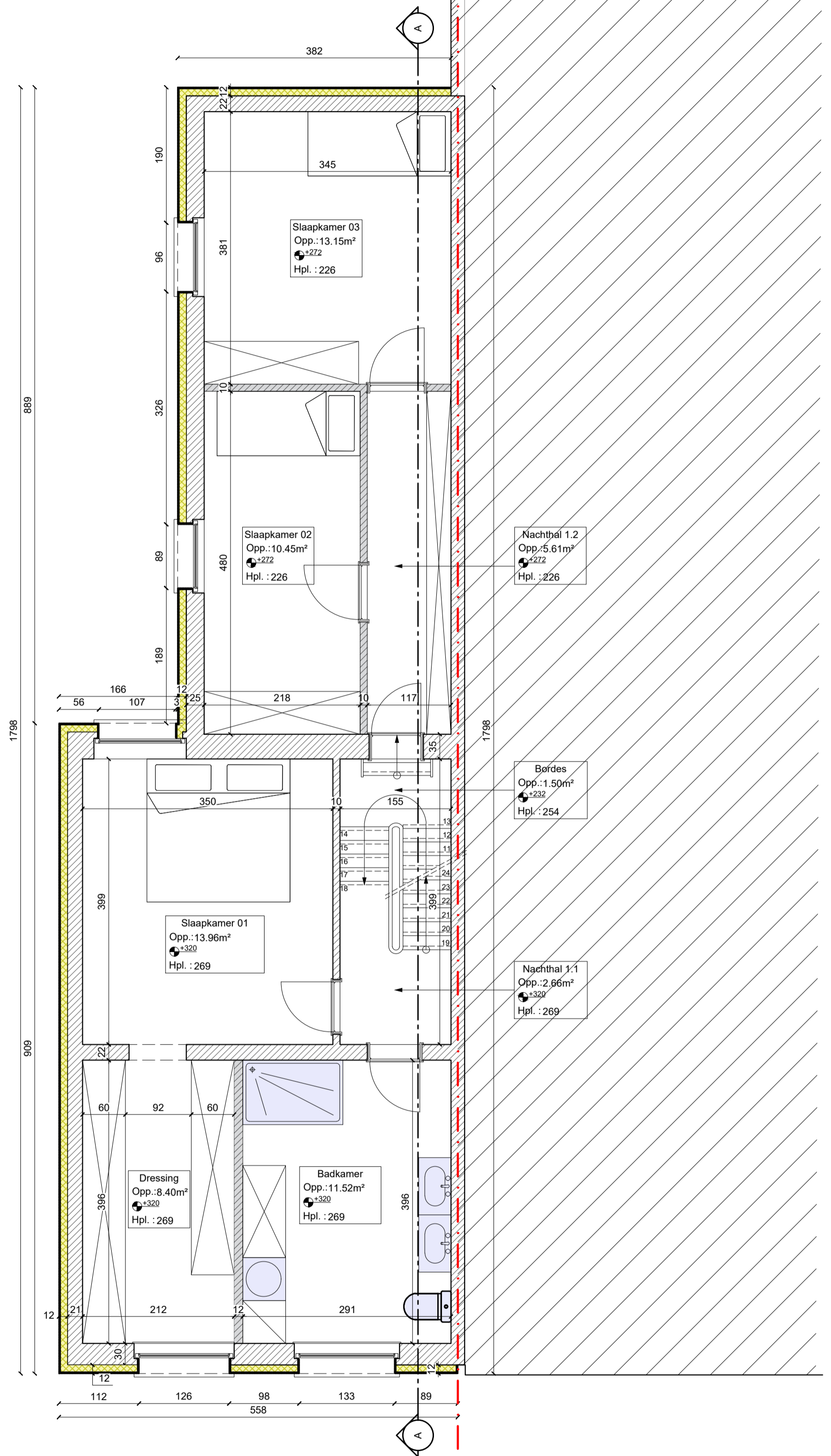

VERDIEPING NIEUWE TOESTAND

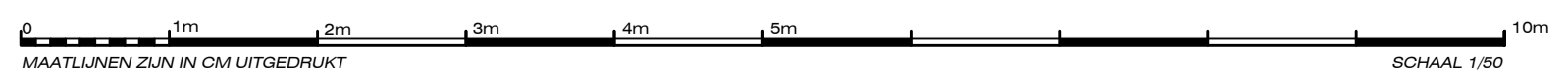

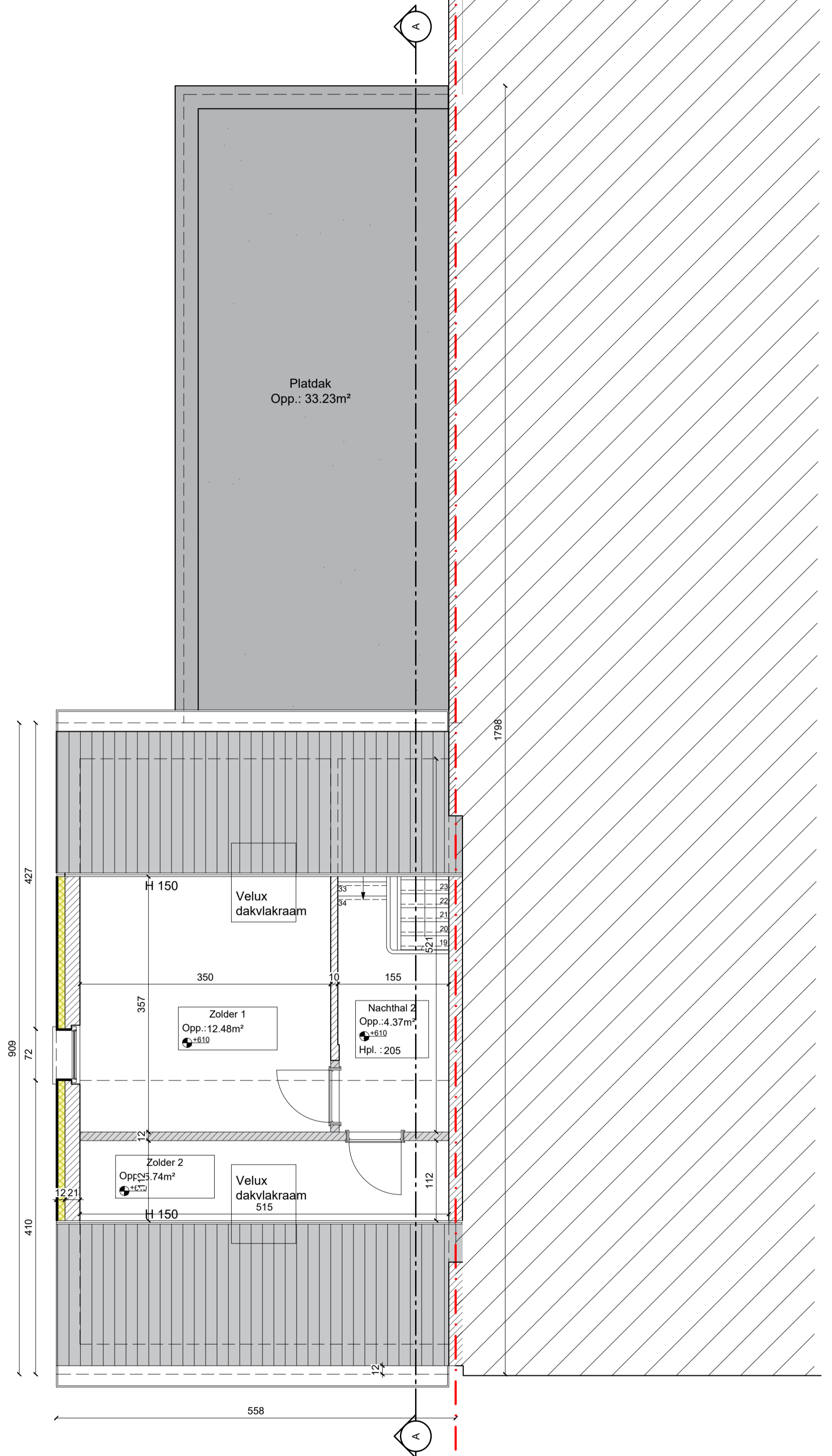

ZOLDER NIEUWE TOESTAND

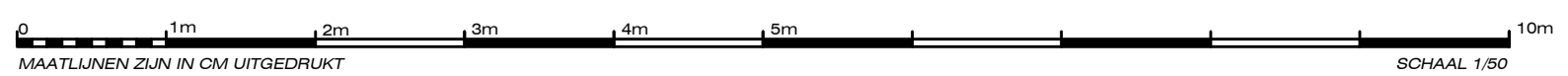

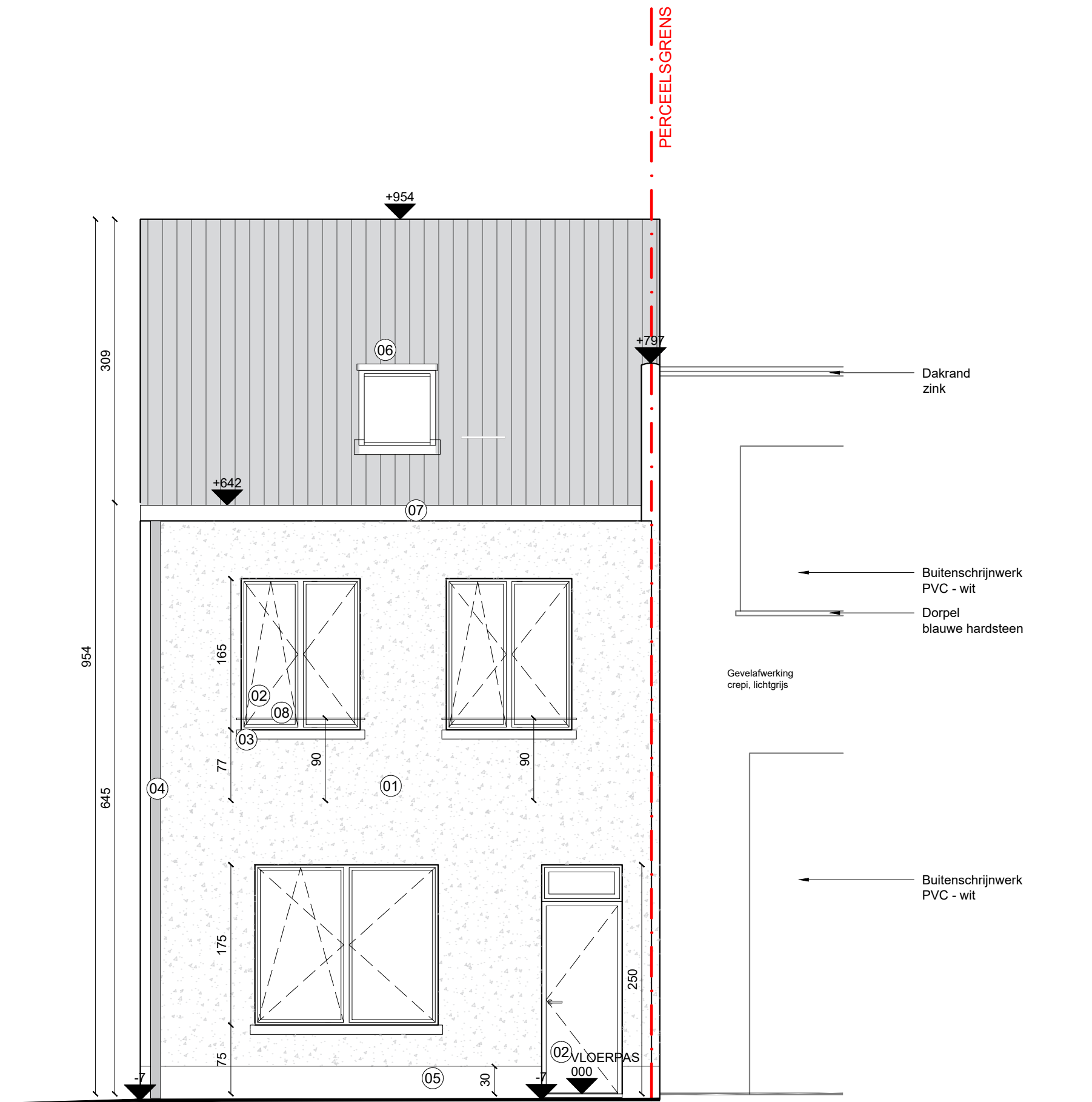

VOORGEVEL

NIEUWE TOESTAND

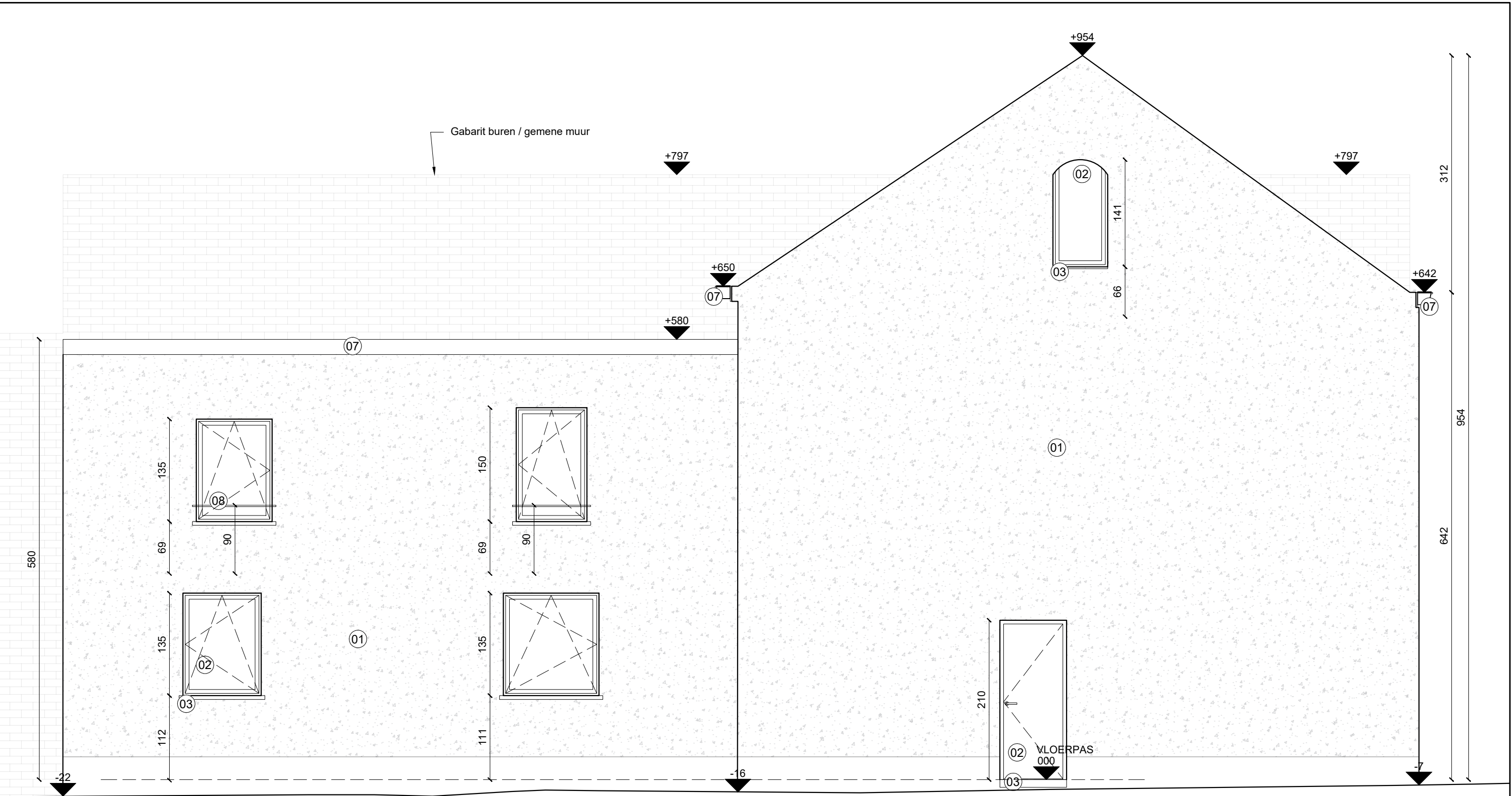

ZIJGEVEL LINKS

NIEUWE TOESTAND



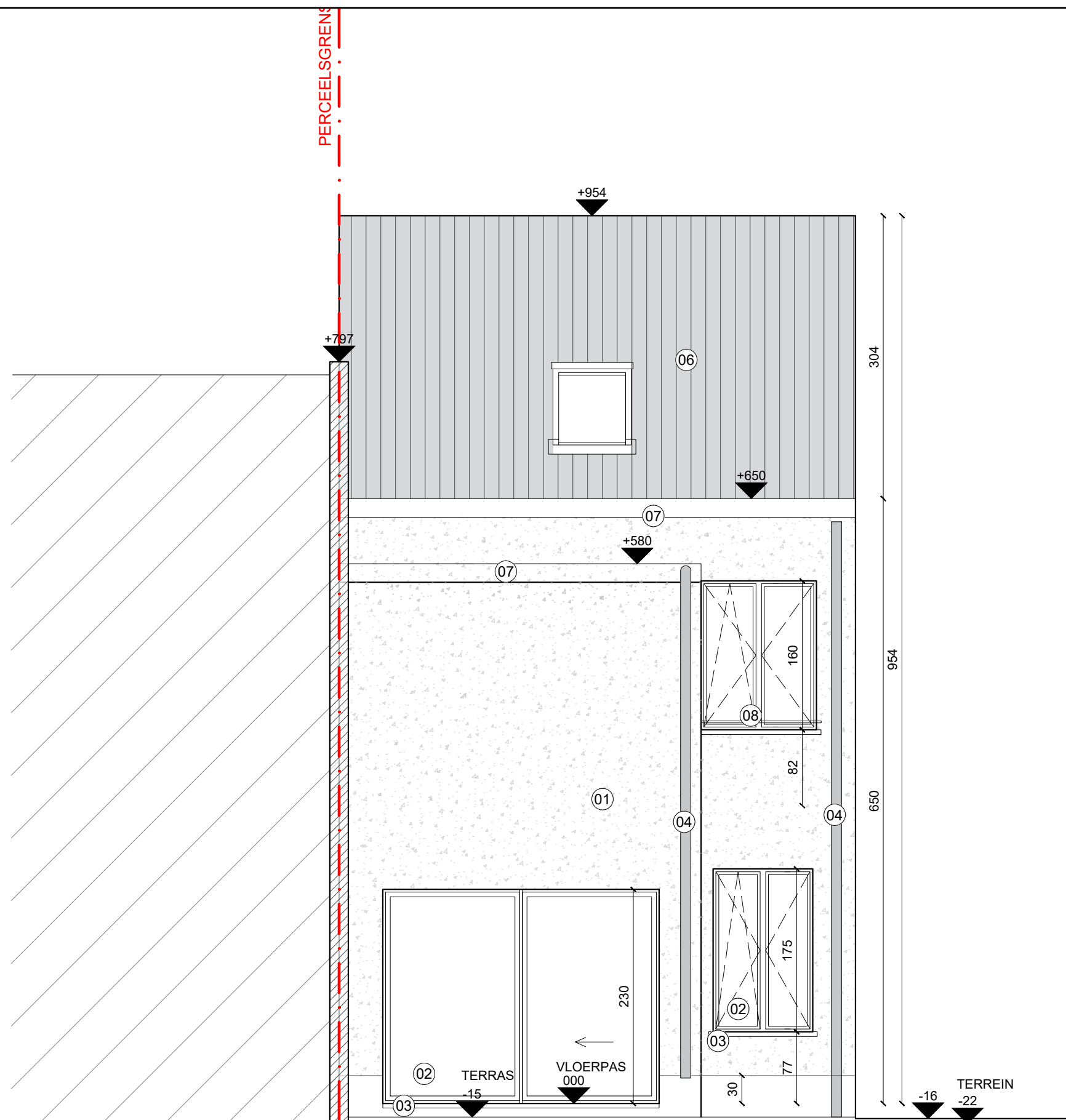

ACHTERGEVEL

NIEUWE TOESTAND

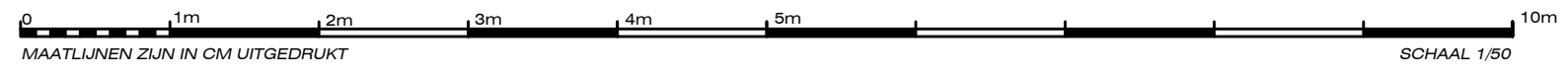

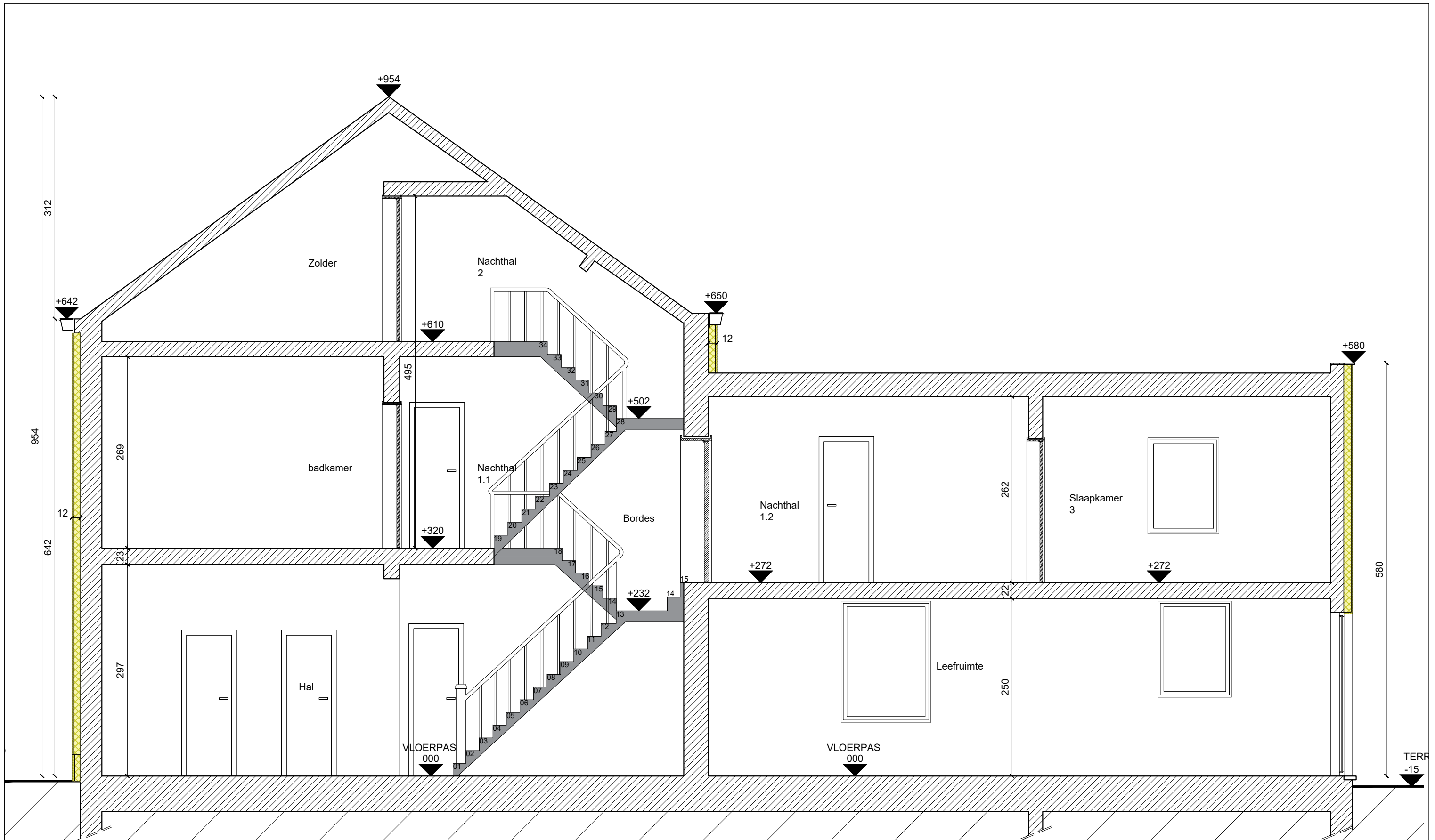

SNEDE AA

NIEUWE TOESTAND

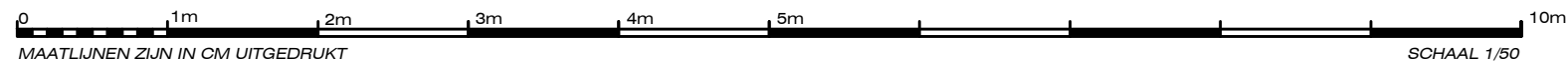

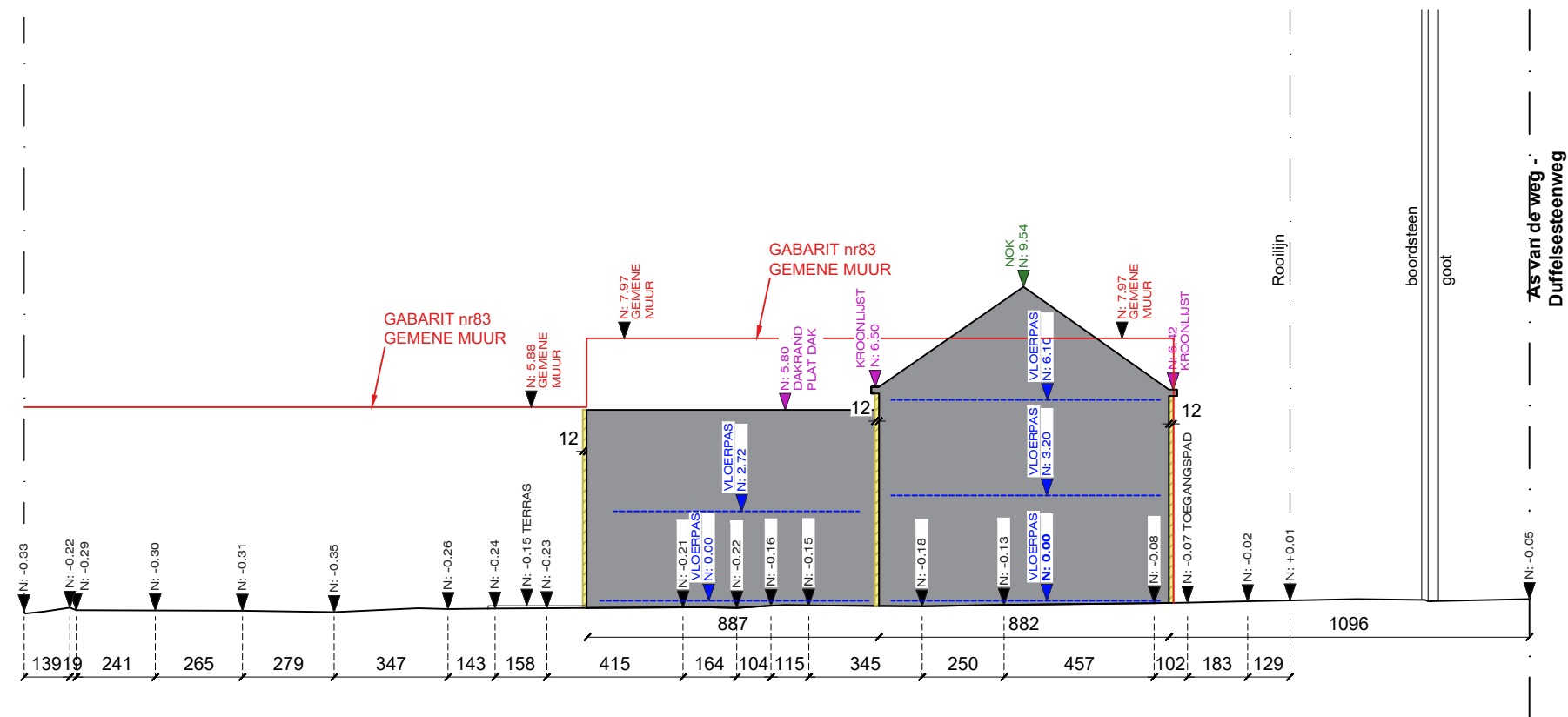

TERREINPROFIEL



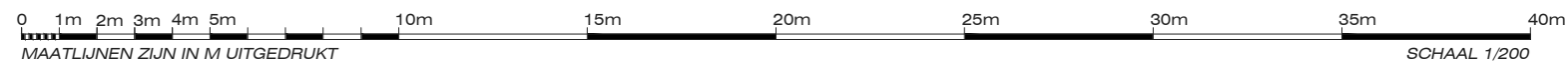









NIEUWE TOESTAND



LEGENDE









NIEUWE TOESTAND

INPLANTINGSPLAN

| | | | | | |
|---|---|---|---------------------------------------|---|-----------------|
|  | Hellend dak |  | Foto opnamepunt |  | Peil vloerpas |
|  | Plat dak | 471K | Perceelnummers |  | Peil nok |
|  | Betrokken perceel voorwerp |  | Aanduiding terreinprofiel |  | Peil kroonlijst |
|  | Omliggende bebouwing + aanduiding perceelsgrenzen |  | verharding klinkers |  | Peil terrein |
|  | Huisnummers |  | gevelisolatie + witte crepi 10+2cm | | |

TERREINPROFIEL

| | |
|---|-----------------|
|  | Peil vloerpas |
|  | Peil nok |
|  | Peil kroonlijst |
|  | Peil terrein |

| | | | |
|---|---|---|---------------------------------------|
|  | Perceelsgrens project |  | Aanduiding snedelij |
|  | Bestaande constructie |  | gevelisolatie + witte crepi 10+2cm |
|  | Nieuwe muren (niet dragend) | | |
|  | Hellend dak | | |
|  | Plat dak | | |
|  | Omliggende bebouwing + aanduiding perceelsgrenzen | | |

Materialen bestaande toestand

1. Gevelafwerking: Gevelisolatie 10cm + witte crepi 2cm
2. Buitenschrijnwerk: zwart aluminium
3. Dorpel: blauwe hardsteen
4. Regenwaterafvoer: zink - grijs
5. Gevelplint: blauwe hardsteen
6. Dakafwerking: tegelpan - antraciet
7. Afwerking dakranden en bakgoten: Trespa - wit (achtergevel) Trespa - grijs (voorgevel)
8. borstweringen ramen verdieping: staal, zwart