











LEGENDE

	betonnen vloer		bestaande bijbouw
	kasten		groenhagen
	groen		bestaande muur
	oprit in waterdoorlaatbare klinkers		af te breken constructies
	bestaande geburen		dak woning aanvraag
	fotoaanduiding		

Materialen gevel bestaand

- 1a. gebakken gevelstenen: crème
- b. gebakken gevelstenen, bruin
- c. gevelstenen geverfd: wit
- d. natuursteen: grijs
2. dak: plat, afgedekt met roofing
3. hellend dak, gebakken pannen: rood
4. ramen, deur en poort: hout, donker bruin
5. dorpels: arduin
6. dakrandafwerking: hout, wit
7. houten terrasoverdekking

Materialen gevel nieuw

1. gebakken gevelstenen: crème
2. dak: plat, afgedekt met roofing
3. hellend dak, gebakken pannen: antraciet
4. ramen, deur en poort: pvc, antraciet
5. dorpels: arduin
6. dakrandafwerking: hout, wit
7. veranda in pvc, antraciet

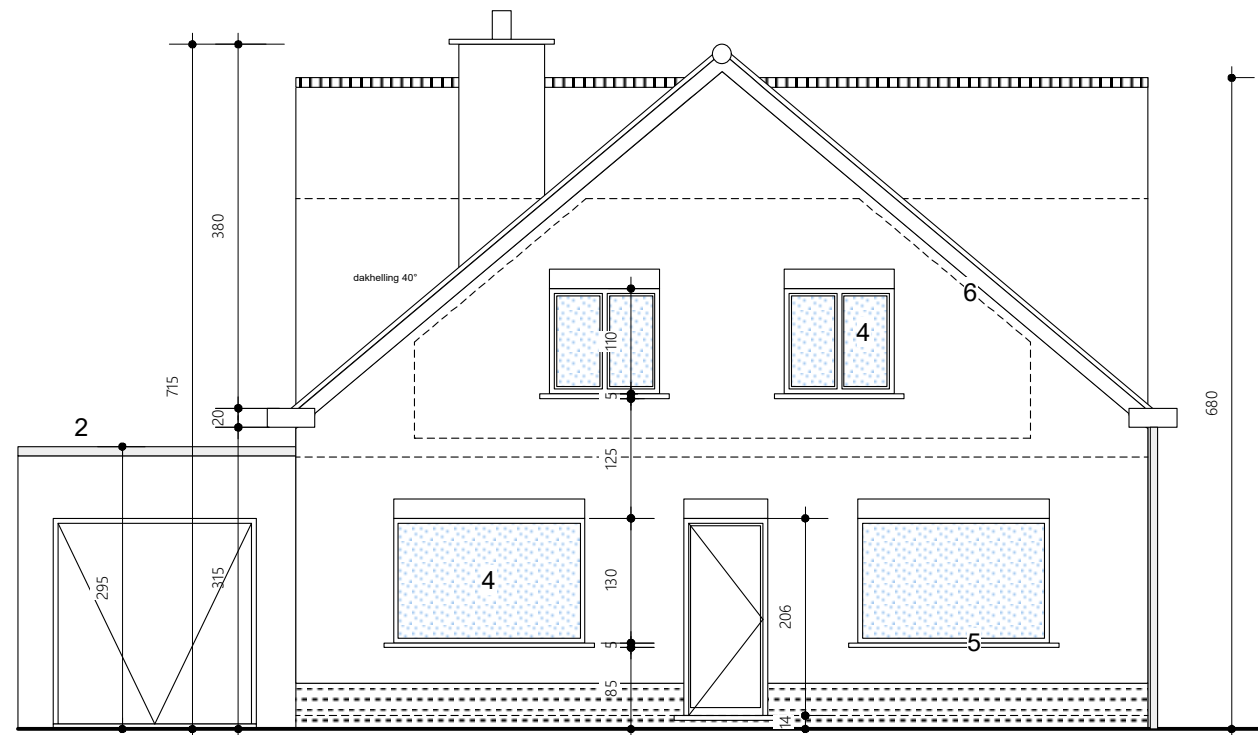

Voorgevel

nieuwe toestand 1/75

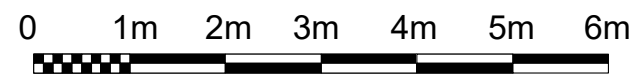

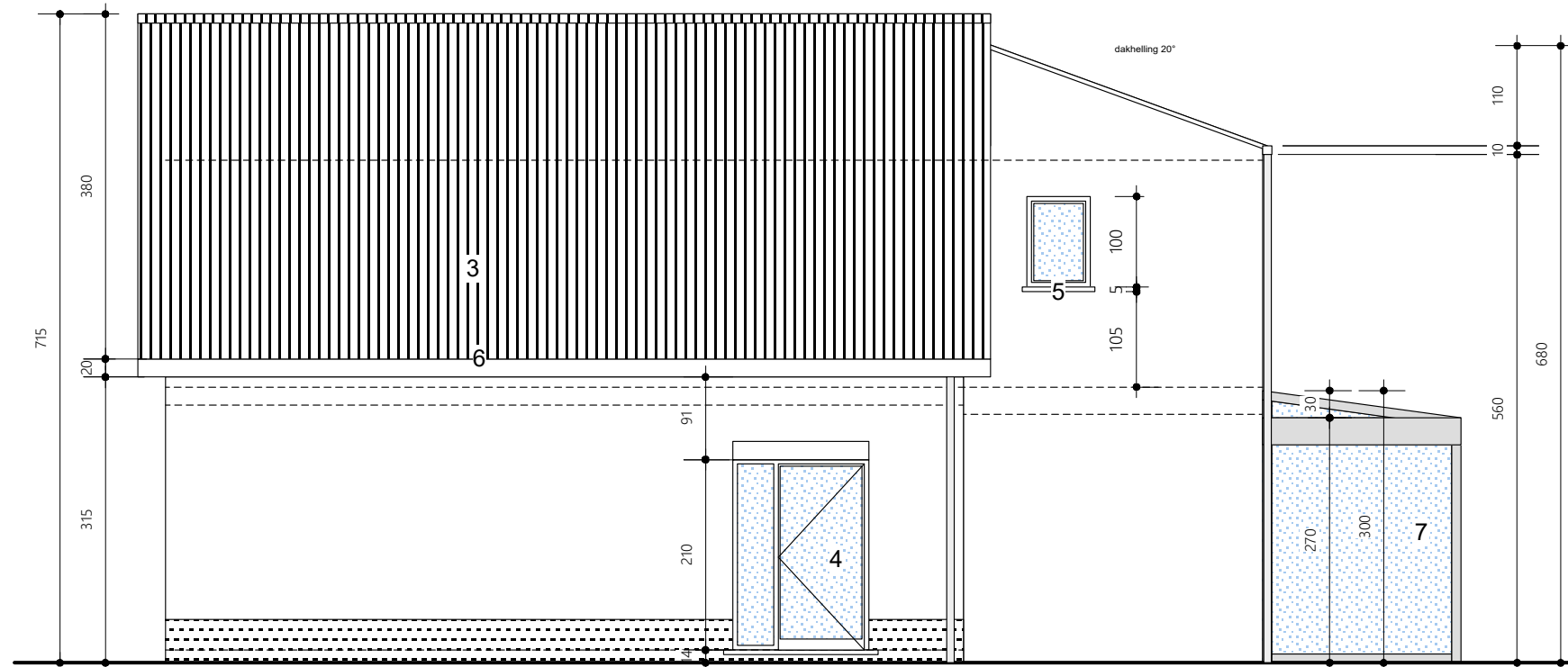

Rechtergevel
 nieuwe toestand 1/75

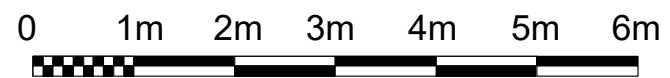

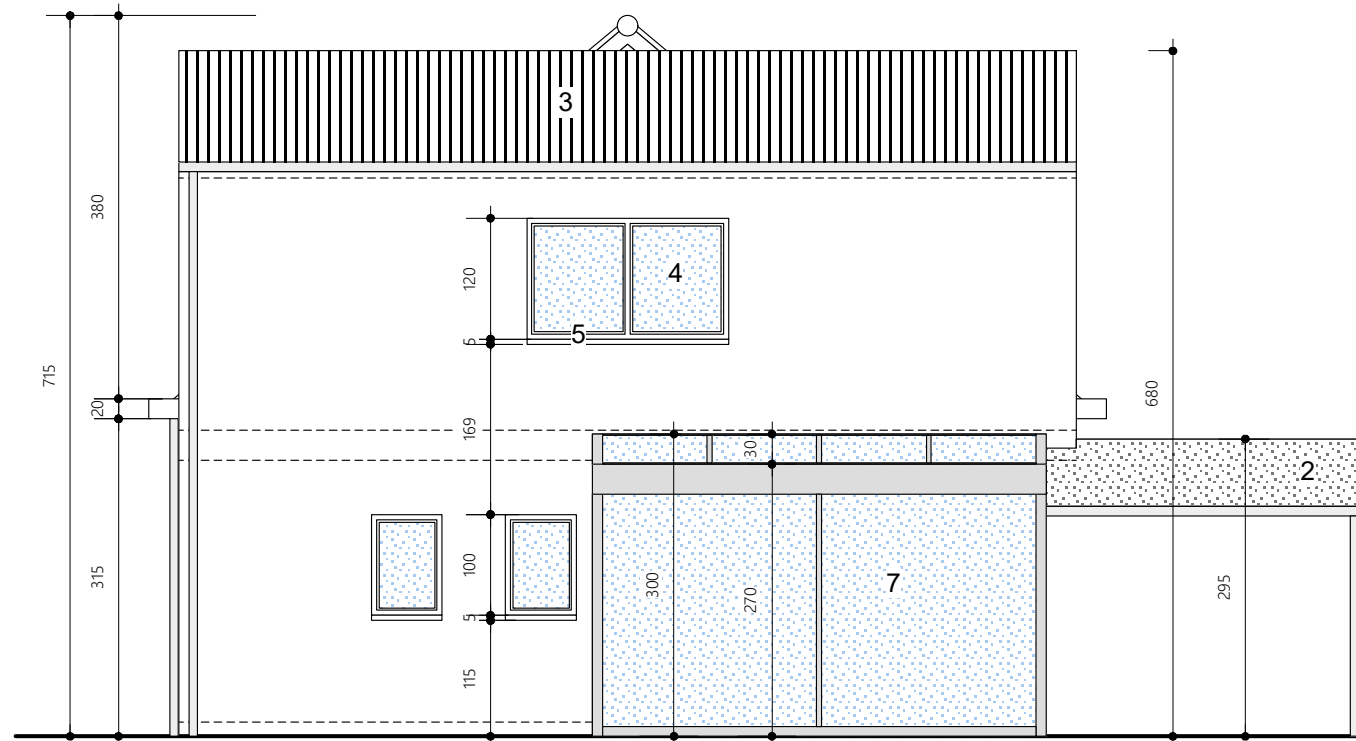

Achtergevel
 nieuwe toestand 1/75

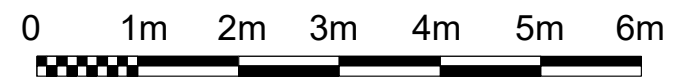

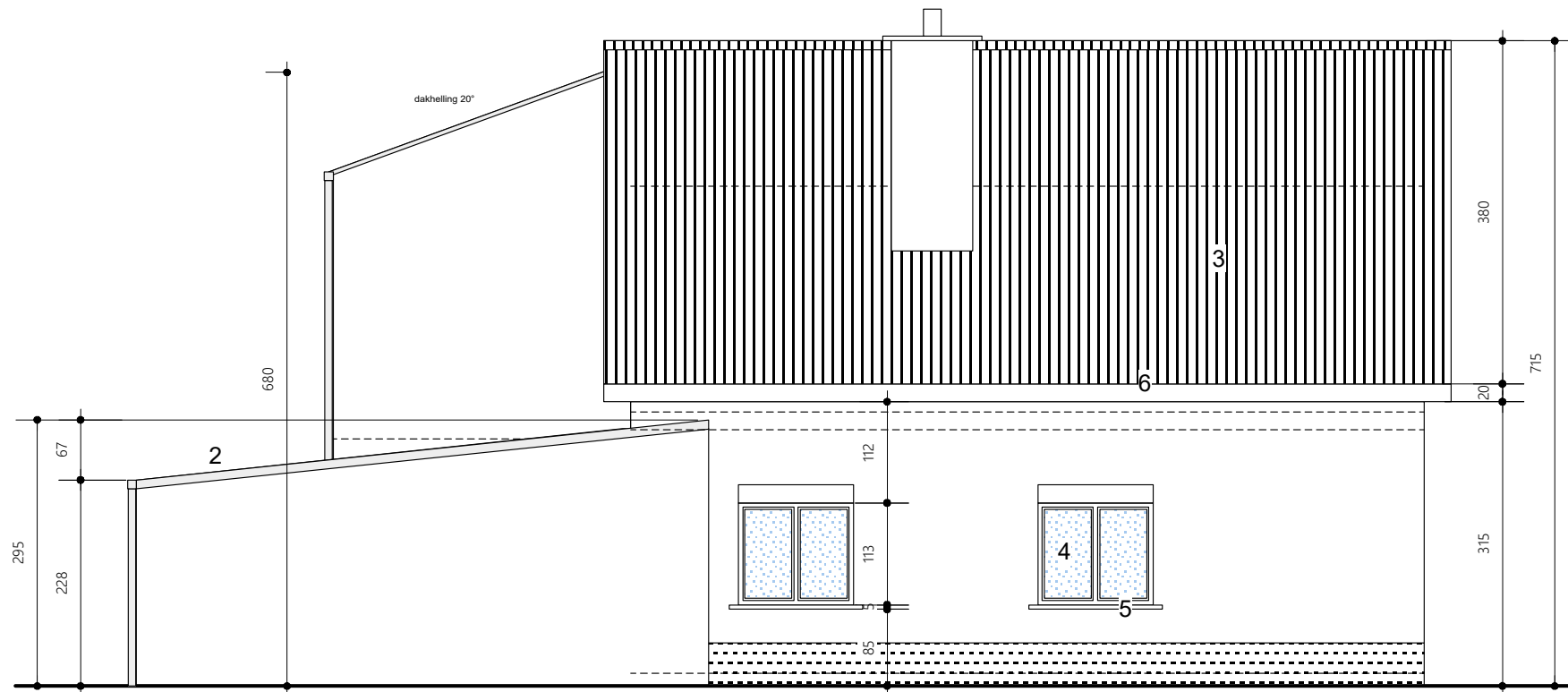

Linkergevel
 nieuwe toestand 1/75

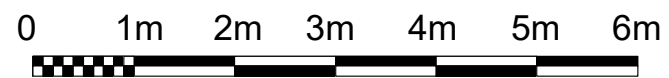

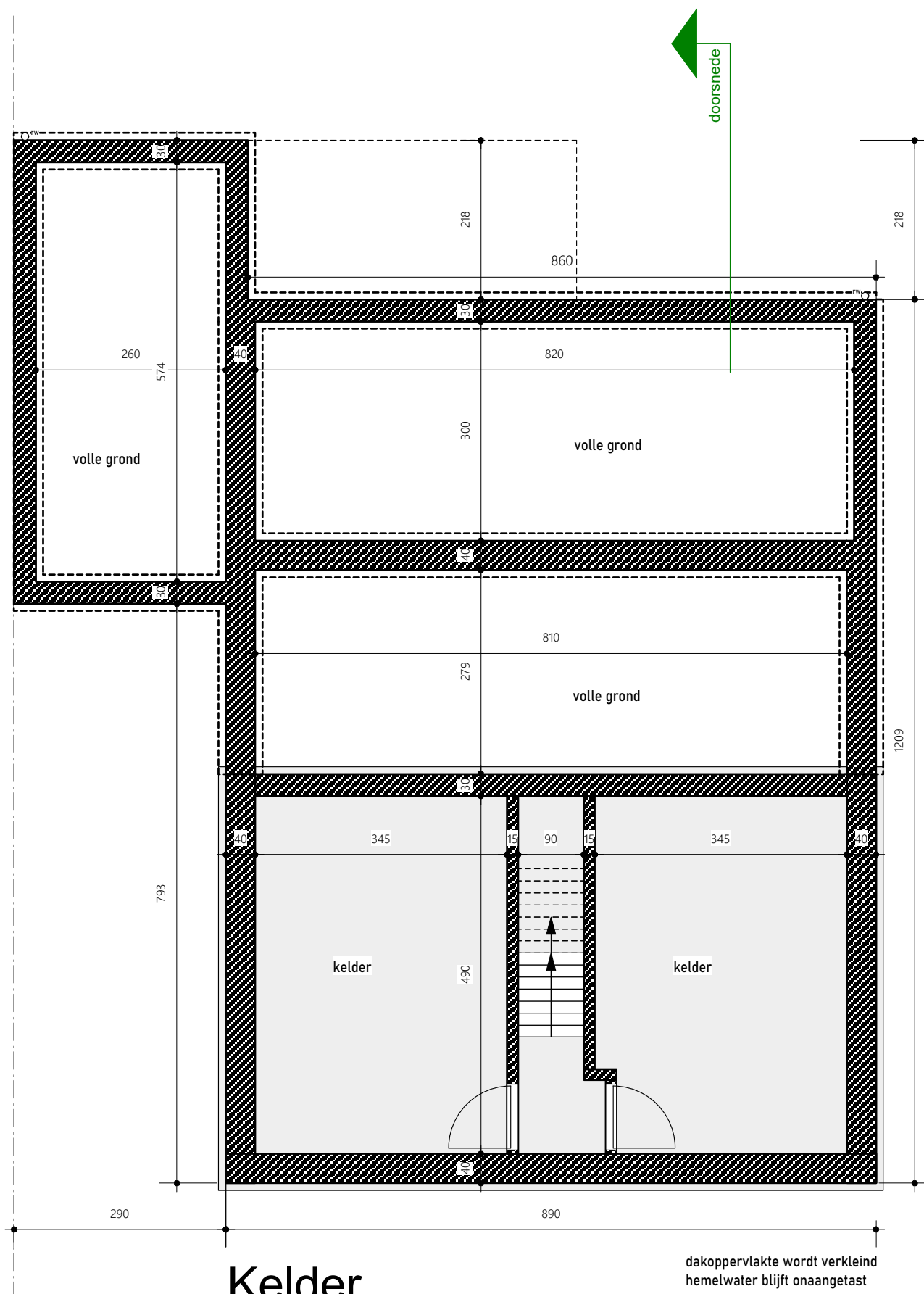

Kelder
 nieuwe toestand 1/75

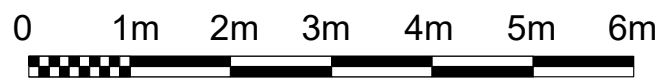

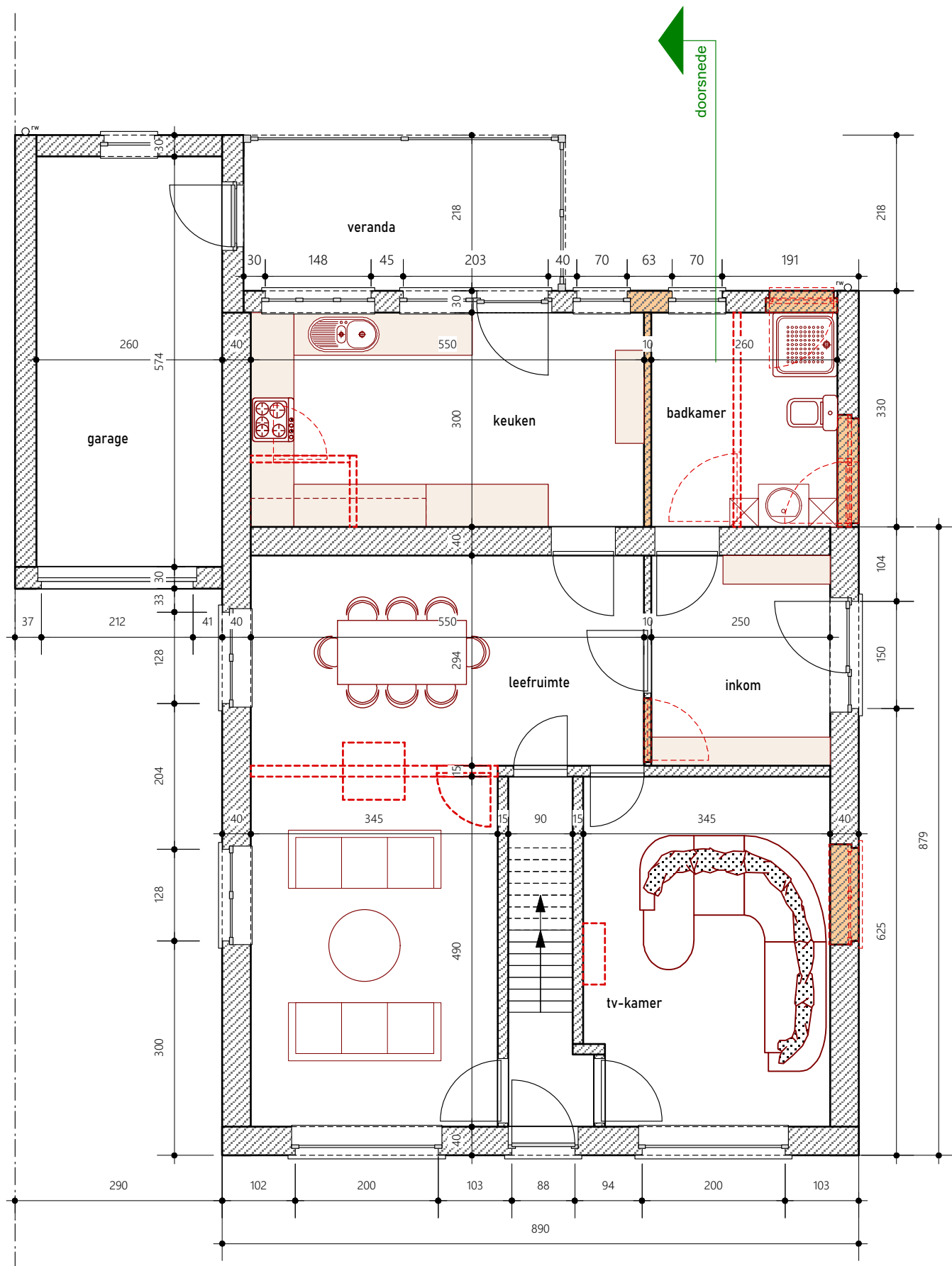

Grondplan

nieuwe toestand 1/75

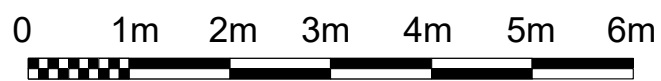

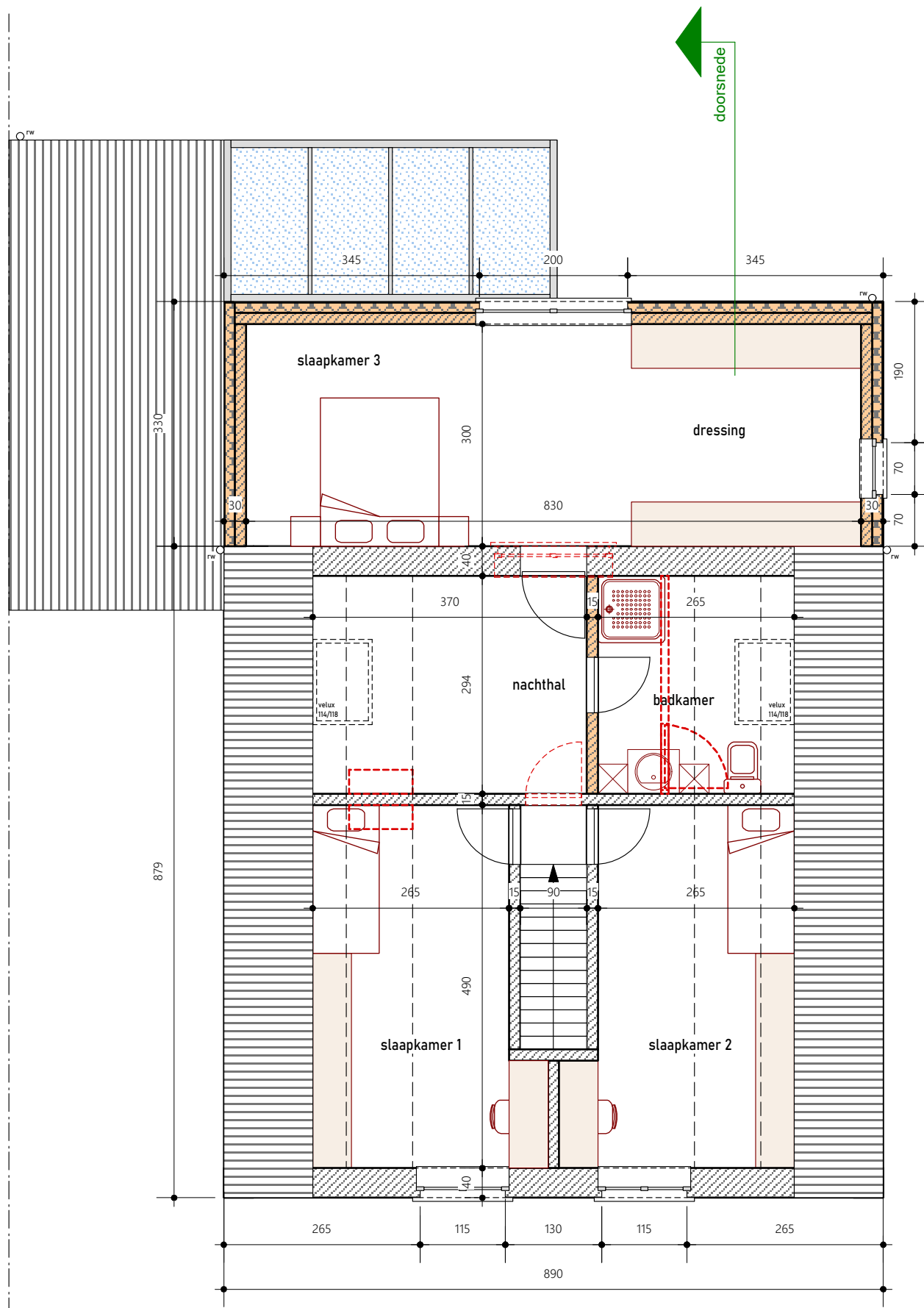

Verdiep 1

nieuwe toestand 1/75

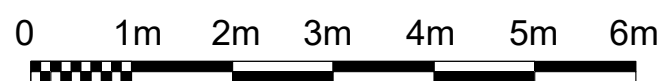

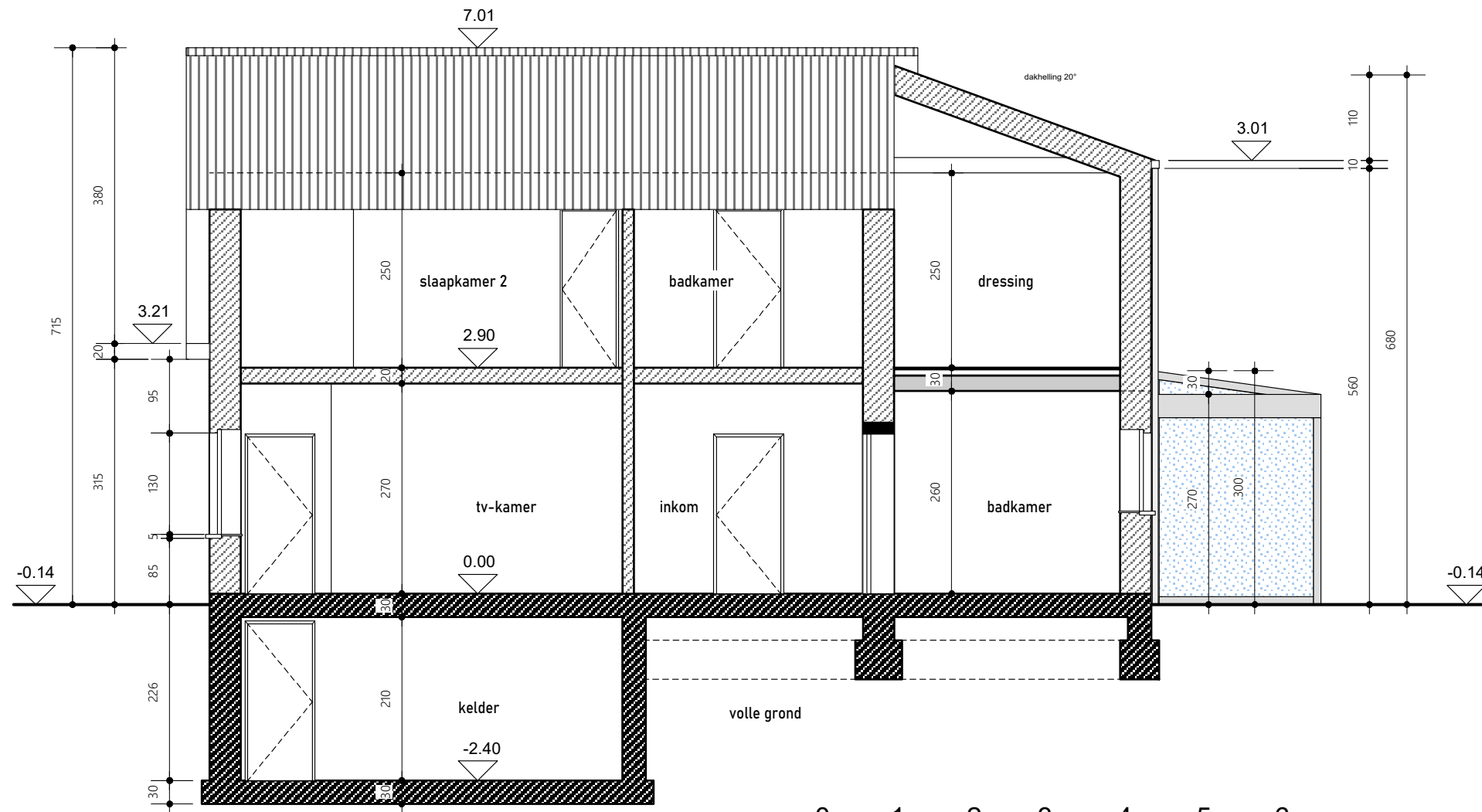

Doorsnede
 nieuwe toestand 1/75